Customers can obtain real-time wireless link status in three ways：

1. Through the debug page of the webserver

Users can access the device's web server through the web browser

(such as http://192.168.1.11), go to the debug page, and enter the AT command (for example AT^DAPR=2) in the “AT Command” input box. You will see the corresponding reply information for the wireless link.

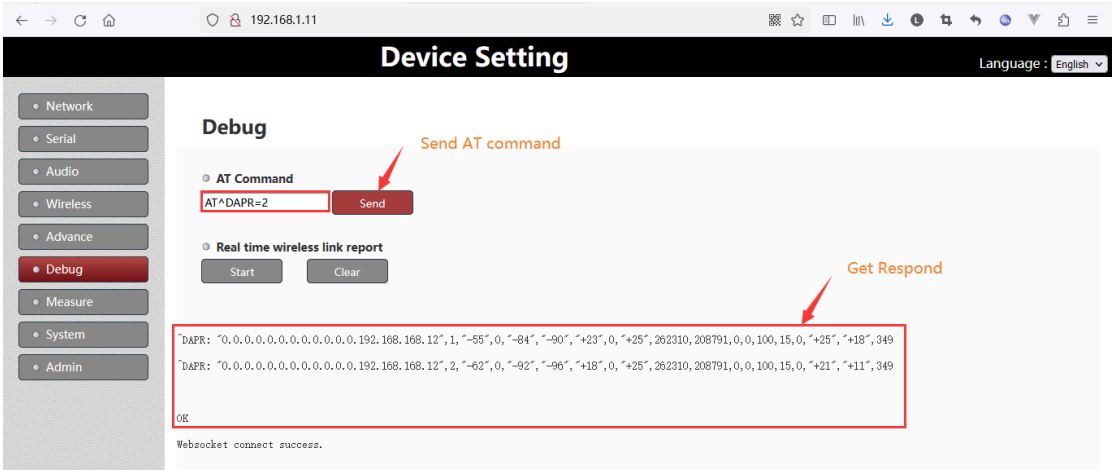

2. Through the configuration serial port of D3

After referring to "Function Selection of D3 Serial Port.docx" and setting D3 as the configuration serial port, AT commands can be sent through the D3 serial port to obtain wireless link status.

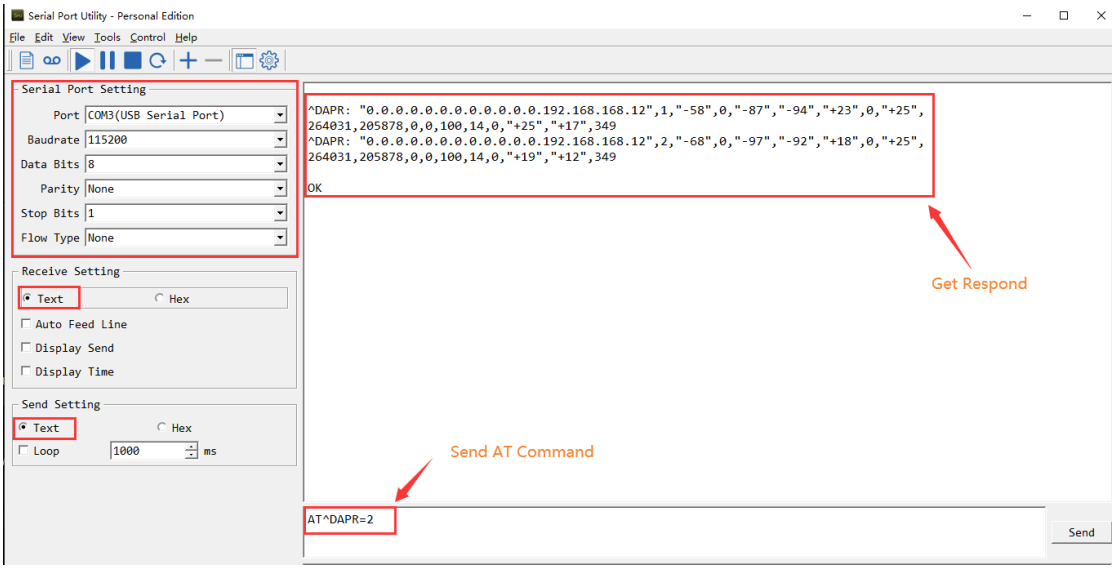

Attention:

At the end of an AT instruction (such as AT^DAPR=2), CRLF(\r\n) should be added to indicate the end of the instruction (some software will add it automatically, while others require the user to manually add it), otherwise the device will not respond.

3. Through the built-in TCP server for configuration

The device is built on a TCP server(port fixed to 20003), users can access this TCP server and send AT commands to obtain wireless link status.

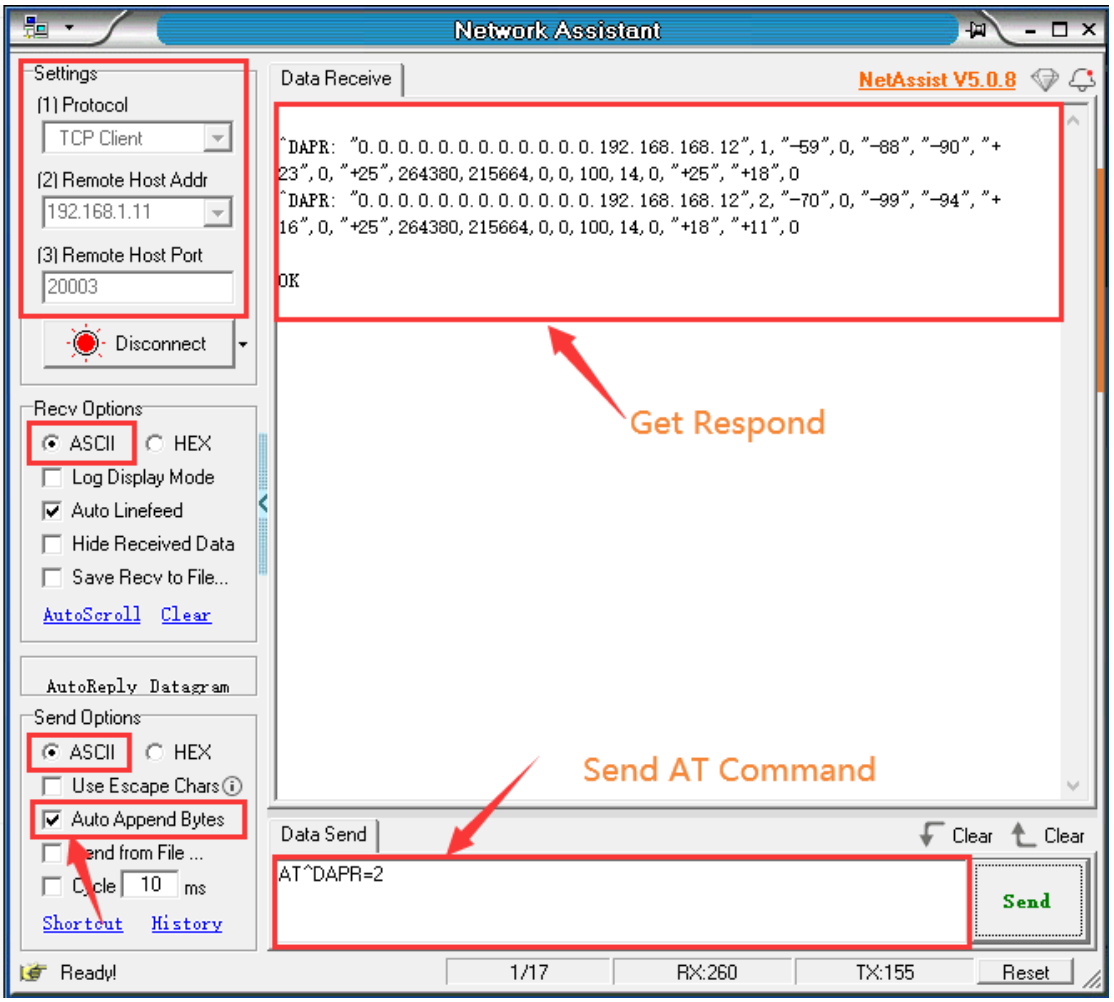

Attention:

At the end of an AT instruction (such as AT^DAPR=2), CRLF(\r\n) should be added to indicate the end of the instruction (some software will add it automatically, while others require the user to manually add it), otherwise the device will not respond.

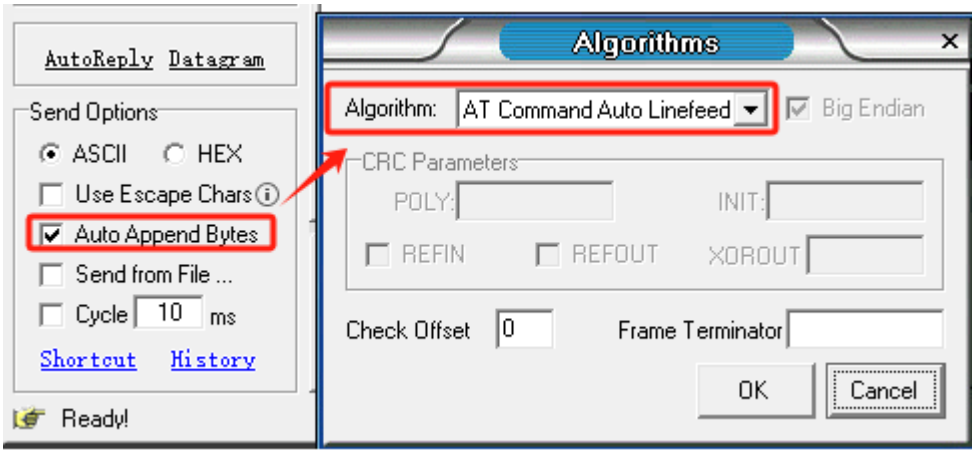
AutoReply
Datagram
Send Options
ASCII
HEX
Use Escape Chars
Auto Append Bytes
Send from File ...
Cycle
10
ms
Shortcut
History
Ready!
Algorithms
Algorithm:
AT Command Auto Linefeed
Big Endian
CRC Parameters
POLY:
INIT:
REFIN
REFOUT
XOROUT
Check Offset
0
Frame Terminator
OK
Cancel